



**Leading Veterinary Imaging  
& Equipment Solutions  
Provider in Canada**

SINCE 1949

## **2025 CATALOG**



**Leading Veterinary Imaging  
& Equipment Solutions  
Provider in Canada**

SINCE 1949

**QUESTION?  
WANT A QUOTE?  
CONTACT US TODAY!**

**1-877-440-4494**

**info@uxr.ca**



**For *ALL* Your  
Veterinary  
Equipment and  
Imaging  
Solutions**

**Unmatched  
*EXPERTISE*  
and  
*SERVICE***



**PROUDLY  
CANADIAN**

Coast To Coast  
Installation, Support  
And Training



**TRUSTED  
PARTNER**

Dedicated Team  
Of Professionals Who Are  
Attentive To Your Needs

## 2025 CATALOG

UXR DR SOLUTIONS.....	3	MICROSCOPES.....	16
UXR INTRA-ORAL SOLUTIONS.....	4	STERILIZERS & AUTOCLAVES.....	16
X-RAY SYSTEMS.....	5	CENTRIFUGES.....	16
MOBILE X-RAY.....	7	PATIENT WARMING.....	17
DENTAL X-RAY.....	8	ELECTRO/CRYO SURGERY.....	18
DENTISTRY.....	9	X-RAY PROTECTION & ACCESSORIES.....	18
ULTRASOUND.....	10	REHABILITATION.....	19
LASERS.....	12	BRACES.....	20
LIGHTING.....	13	TUBS, TABLES & SCALES.....	21
ANESTHESIA.....	14	CAGES & BOARDING.....	22
PATIENT MONITORING.....	15	CLINICAL-GRADE CABINETS.....	23
FLUID PUMPS.....	16	PARTNERS.....	24



# UXR DR SOLUTIONS



BY THE  
VETERINARY  
IMAGING  
EXPERTS IN  
CANADA

COAST TO COAST  
PREMIUM  
INSTALLATION  
AND SERVICE

- ✓ *Training*
- ✓ *Remote Support*
- ✓ *Software Updates*



## UXR **DIGITAL IMAGING** SOLUTIONS

UXR's turnkey **Direct Radiography Solutions** seamlessly combine advanced image acquisition software, cutting-edge computer hardware, and high-resolution Cesium detectors to deliver **unmatched performance**.

**Superior Image Quality** : Industry-leading image clarity with lowest dose of radiation.

**Flexible Configurations** : Choose between HD/wired or high-performance SHD/wireless.

**Streamlined Workflow** : Optimized for efficient veterinary X-Ray imaging processes.

**Versatile Solutions** : Ideal for retrofitting existing X-Ray systems or deploying new X-Ray solutions.

**Seamless Integration** : Supports integration with compatible Practice Management Software.

**Multilingual** : Software available in English and French.

**Reliable Support** : Includes a 2-year standard warranty with comprehensive training and remote assistance.

**Option** : Extended 5-year warranty and remote support.

# UXR DENTAL SOLUTIONS



## UXR **INTRAORAL IMAGING** SOLUTIONS

BY THE VETERINARY IMAGING EXPERTS IN CANADA 🇨🇦 SINCE 1949

UXR's **Intraoral Imaging Solutions** combine ultra-low dose/high resolution, intra-oral DR sensors and computer hardware with advanced veterinary acquisition software.

**Choice of Sizes** : Available in sensor size 2 (regular) and size 1 (small).

**Flexible Reporting** : Easily generate examination reports.

**Multilingual** : Software available in English and French.

**Streamlined Workflow** : Optimized for efficient veterinary X-Ray imaging processes.

**Seamless Integration** : Supports integration with compatible Practice Management Software.

**Ergonomic Design** : Ultra-thin kevlar housing, smooth edges, rounded corners, and reinforced flexible cable.

**Reliable Support** : Includes a 2-year limited warranty with comprehensive training and remote assistance.





# X-RAY SYSTEMS



UXR IS THE EXCLUSIVE CANADIAN  
PARTNER OF VET-RAY BY SEDECAL  
THE WORLD'S LARGEST MANUFACTURER  
OF X-RAY EQUIPMENT

## VET-RAY

### DIGITAL DX-V

VIVIX CESIUM DETECTOR

### RESOLUTION OPTIONS

High (HD)

Super-High (SHD)

### SURFACE SIZE OPTIONS

17 X 17 Inches

14 X 17 Inches

### FULLY INTEGRATED

Easiest Workflow

Optimal Automatic Dosage

### LOCAL PACS

Image Archiving Software

Included At No Additional Cost

**OVER 20  
VETERINARY  
X-RAY  
SOLUTIONS**

**5-YEAR  
WARRANTY**



# X-RAY SYSTEMS

OVER 20  
VETERINARY  
X-RAY  
SOLUTIONS



**VET-RAY**  
**SDX**  
STANDARD DR  
SYSTEM



**VET-RAY**  
**PREMIUM VET**  
HORIZONTAL BEAM  
APPLICATIONS



**VET-RAY**  
**AGILITY SURGICAL ARM**  
FLUOROSCOPY



**VET-RAY**  
**MULTI VET**  
CT, DR  
AND FLUOROSCOPY



**VET-RAY**  
**COMPACT VET**  
SMALLER  
FOOTPRINT



**VET-RAY**  
**ELITE VET**  
VARIABLE TABLE HEIGHT  
AND SUPER HD

GOING DIGITAL  
HAS NEVER  
BEEN EASIER  
AND MORE  
AFFORDABLE



**VET-RAY**  
**DR UPGRADE**  
UPGRADE ANY EXISTING  
X-RAY MACHINE TO DR



# MOBILE X-RAY



## VET-RAY DRAGON

PORTABLE GENERATOR  
POWER AND PORTABILITY



## VET-RAY WEPX 2.0

BUILT FOR EXTREME PORTABLE USE  
ALL DAY IMAGING, NO MATTER  
HOW LONG YOUR DAY IS



## VET-RAY STX SERIES

COST EFFECTIVE  
AND COMPACT



## MINXRAY GENERATORS

### TR90B

- BATTERY-POWERED

### TR90+

- HIGH OUTPUT, LOW WEIGHT

### HF100+

- MOST POWERFUL

### TR8020

- LIGHTWEIGHT, UP TO 80kV



## MINXRAY

### ENDURAS WIRELESS

A COMPLETE VETERINARY DIGITAL  
RADIOGRAPHY SYSTEM THAT CAN BE  
USED WITH ANY X-RAY GENERATOR

BATTERY-  
POWERED



## MINXRAY

### XRT100+

COMPACT  
X-RAY TABLE

# DENTAL X-RAY

**IM3**® | THE GLOBAL NAME IN  
VETERINARY DENTISTRY

## IM3 DENTAL SOLUTIONS

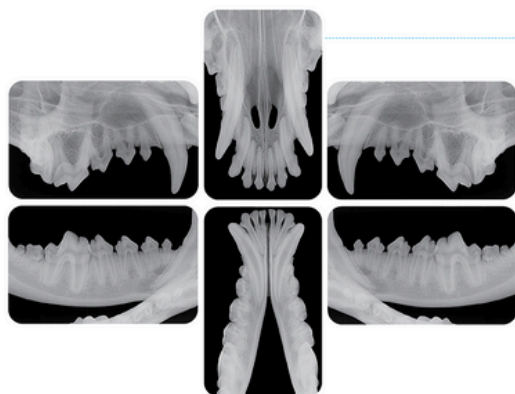

**VET EXAM PRO  
IMAGING SOFTWARE**

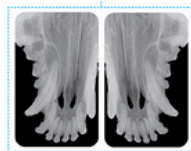

CR  
or  
HYBRID  
CR/DR



**DR X  
SENSOR**



**CR 8 VET**

**VET RAY**  
technology  
by SEDECAL

## VET-RAY DENTAL SOLUTIONS



**VET-RAY  
STAND  
MOBILE**



**VET-RAY  
WALL  
MOUNT  
SELECTABLE  
ARM LENGTH**

**VET-RAY  
DIGITAL DENTAL  
SENSOR  
EXCLUSIVE POSITIONER**



**VET-RAY  
HANDHELD  
CAPACITOR  
GENERATOR**

**Digital  
Imaging  
Software  
Made Easy**



**midmark**®

## MIDMARK DENTAL SOLUTIONS



**GENERATOR**

**PROGENY  
IMAGING  
SOFTWARE**



**5-YEAR  
MANUFACTURER'S  
WARRANTY**



**BITE-RESISTANT  
DR SENSOR**

ONE REPLACEMENT  
SENSOR AT NO  
CHARGE SHOULD  
DAMAGE OCCUR



# DENTISTRY

**IM3®** | THE GLOBAL NAME IN  
VETERINARY DENTISTRY

## IM3 EVOLUTION RANGE VETERINARY DENTAL UNITS

- Mounting Options
- Handpiece And Line Options
- High Quality Materials

PERFECT FOR  
HIGH-VOLUME  
PRACTICES

### IM3 EVOLVE

The perfect entry level for veterinary dentistry

### IM3 ADVANCED

Geared toward the more experienced practitioner

### IM3 PROFESSIONAL

Sets the standard for true veterinary dental equipment



## IM3 HAND INSTRUMENTS

A wide  
variety of  
high-quality  
instruments

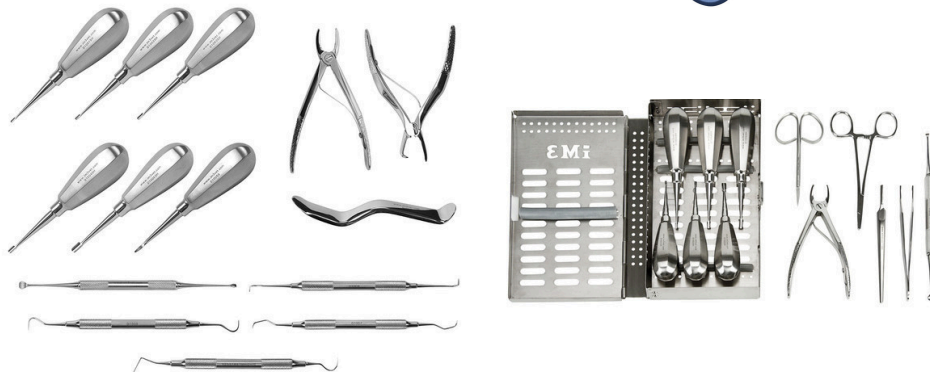

  
**midmark®**

**MIDMARK**  
MOBILE DENTAL  
DELIVERY SYSTEM

COMPACT  
DESIGN



- All-In-One System
- Quieter Operation
- LED Water-Level Indicator
- LED High-Speed Handpieces and Scaler
- Industry Leading 5-Year Warranty
- Increased Storage And Integrated Handles

# ULTRASOUND



## CORE IMAGING INTEGRA WIRELESS

*THE GOLD STANDARD IN HANDHELD ULTRASOUND*

### LIGHTWEIGHT AND EASY TO HANDLE

Less than 1/4 pound transducer weight

### COMPREHENSIVE FEATURE SET

High-resolution multi-frequency construction

Wireless connection to Android or iOS

Veterinary-specific exam mode and calculations

Waterproof

### COMPETITIVE PRICING

No monthly or annual fee

Advanced software features included at no additional cost

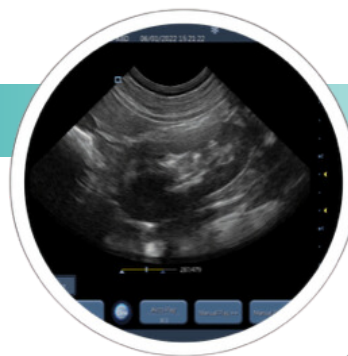

**3-YEAR  
WARRANTY**  
INCLUDING DROPS  
AND DEFECTS

*MORE THAN JUST AN ULTRASOUND  
WE HELP VETS SEE CLEARLY*



**CORE IMAGING  
INTEGRA WIRED**  
THE LOWEST COST  
INTEGRA

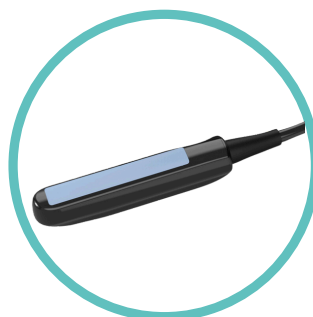

**CORE IMAGING  
INTEGRA I WIRELESS**  
LR PROBE



**CORE IMAGING  
INTEGRA II**  
MOST VERSATILE  
WIRELESS HANDHELD ULTRASOUND



# ULTRASOUND



*HAVE YOU EVER STRUGGLED TO CAPTURE  
THE BEST IMAGES OF YOUR PATIENTS TO  
MAKE A CONFIDENT DIAGNOSIS?*

## CoreVu Scan Assist

### 5 Amazing benefits of CoreVu

- REAL-TIME ASSISTANCE, WITH VIDEO AND AUDIO STREAMING
- SONOGRAPHERS DEDICATED TO ASSISTING YOU WHEN YOU NEED IT
- NO ADDITIONAL HARDWARE OR SOFTWARE PURCHASE NECESSARY
- ALLOWS FOR PERFECT IMAGE CAPTURE FOR TELEMEDICINE REVIEW
- INCREASES YOUR SCANNING KNOWLEDGE WHEREVER YOU ARE



**CORE IMAGING  
CLOVER**  
AFFORDABLE  
EXCELLENCE FOR ALL



**CORE IMAGING  
PILOTER**  
SMART TABLET  
ULTRASOUND



**CORE IMAGING  
NAVI**  
PRECISE IMAGING  
ANYWHERE



**CORE IMAGING  
CLIVIA**  
THE ULTIMATE IN  
HIGH-RESOLUTION SCANNING



**CORE IMAGING  
CARNATION**  
LARGEST TOUCHSCREEN  
AVAILABLE

# LASERS



THE MOST ADVANCED LASER  
TECHNOLOGIES AVAILABLE TO  
VETERINARY PROFESSIONALS



**CUTTING EDGE**  
**EVO**  
**THERAPY LASER**  
THE ONLY COLD CLASS IV  
VETERINARY LASER



**CUTTING EDGE**  
**M-VET**  
**THERAPY LASER**  
THE WORLD'S MOST POWERFUL  
AND VERSATILE THERAPY LASER



**CUTTING EDGE**  
**BLUE**  
**THERAPY LASER**  
THE ECONOMICAL  
SOLUTION



**CUTTING EDGE**  
**15W CO2**  
**SURGICAL LASER**  
TABLETOP  
SURGICAL SYSTEM



**CUTTING EDGE**  
**30W CO2**  
**SURGICAL LASER**  
FACTORY RECONDITIONED TO  
MANUFACTURER'S SPECIFICATIONS



**CUTTING EDGE**  
**40W CO2**  
**SURGICAL LASER**  
THE GOLD STANDARD  
IN LASER SURGERY

# LIGHTING



**MEDICAL ILLUMINATION**  
**MI-550**  
COMPACT BUT POWERFUL  
EXAM LIGHT  
55 000 LUX



**MEDICAL ILLUMINATION**  
**MI-750**  
LIGHT SURGERY AND  
PROCEDURES  
75 000 LUX



**MEDICAL ILLUMINATION**  
**MI-1000 LED**  
IDEAL  
SURGERY LIGHT  
100 000 LUX

**burton®**



**BURTON**  
**AIM HI LED**  
SURGERY AND PROCEDURE LIGHT  
100 000 OR 70 000 LUX



**BURTON**  
**AIM LED**  
EXAM LIGHT  
45 000 LUX



**BURTON**  
**NOVA EXAM LED**  
HIGHER PERFORMANCE  
AND VALUE

**midmark®**

**MIDMARK**  
**120 LED**  
EXAM LIGHT  
LONG LIFE AND  
AFFORDABILITY  
35 000 LUX



OTHER  
MODELS  
from  
MIDMARK  
available



**MIDMARK**  
**130 LED**  
TREATMENT LIGHT  
EFFORTLESS,  
FLEXIBLE LIGHT  
60 000 LUX



# ANESTHESIA

melevet

HIGH-END ANESTHESIA MACHINES



**MELEVET  
AM30**

VARIETY OF CONFIGURATIONS  
AND APPLICATIONS

WALL MOUNTED - TABLETOP - STAND



**MELEVET  
BN30**

**BAIN BLOCK**

HIGH QUALITY AIRWAY PRESSURE GAUGE



**MELEVET  
PA30**

OXYGEN PRESSURE  
ALARM



**ANESTHESIA  
ACCESSORIES**

SD30 Trolley  
Breathing Bags  
Oxygen Hose  
Waste Gas Hose

midmark®

MANY MODELS TO CHOOSE FROM



**MIDMARK  
VME2**

TABLETOP/WALL MOUNT



**MIDMARK  
VME2**

COMPACT DESIGN



**MIDMARK  
VMS**

SMALL ANIMAL  
ANESTHESIA



**MIDMARK  
VMS PLUS**

FUNCTIONAL AND  
CONVENIENT

# PATIENT MONITORING

bionet

INDUSTRY'S  
LONGEST  
WARRANTY  
4 YEARS  
ON BRIO

ALL  
PROBES AND  
ACCESSORIES  
AVAILABLE

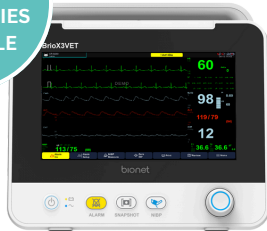

**BIONET**  
**BRIO X3VET**  
UNCOMPROMISING  
PERFORMANCE

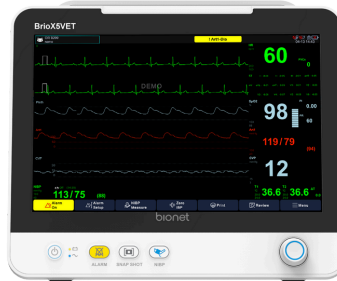

**BIONET**  
**BRIO X5VET**  
MAXIMUM  
VERSATILITY

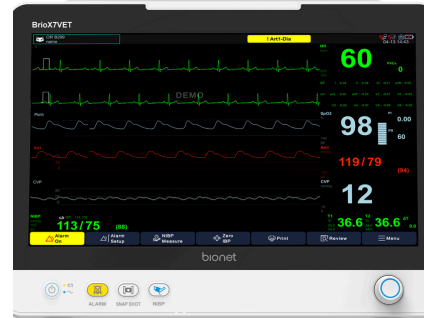

**BIONET**  
**BRIO X7VET**  
ULTIMATE  
PERFORMANCE



**BIONET**  
**EtCO2 SENSOR**  
MAINSTREAM



**BIONET**  
**EtCO2 SENSOR**  
SIDESTREAM



**BIONET**  
**OXY9WAVE**  
VET PULSE MONITOR



**SENTIER**  
**VETCORDER**  
PORTABLE  
VITAL MONITOR



**MIDMARK**  
**MULTIPARAMETER MONITORS**  
SAFER, MORE EFFICIENT  
ANESTHETIC PROCEDURES



**PARKS**  
**811-B**  
ULTRASONIC DOPPLER FLOW  
DETECTOR



**ZOMEDICA**  
**VETGARDIAN**  
THE ONLY ZERO-TOUCH VITAL  
SIGNS REMOTE MONITOR

# FLUID PUMPS



**UXR**  
**VSP-1**  
SYRINGE  
PUMP

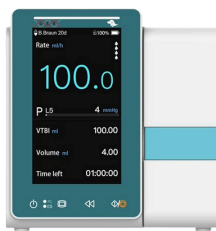

**UXR**  
**VIP-1**  
VET INFUSION PUMP WITH OPTIONAL  
INTEGRATED FLUID WARMER

**keewell**  
Medical Technology  
**KEEWELL**  
FLUID WARMER



# MICROSCOPES



**LW SCIENTIFIC**  
**I4 INFINITY**  
4 OBJECTIVE  
MICROSCOPE



**LW SCIENTIFIC**  
**REVELATION III DIN**  
SUPERIOR PERFORMANCE  
AT A GREAT VALUE

CAMERA  
OPTIONS  
AVAILABLE

# STERILIZERS & AUTOCLAVES



**MIDMARK**  
**NEXT GENERATION**  
**M9** - 9" STEAM STERILIZER  
**M11** - 11" STEAM STERILIZER



**TUTTNAUER**  
**T-TOP 10**  
AUTOMATIC  
AUTOCLAVE

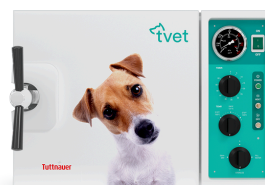

**TUTTNAUER**  
**TVET 10M**  
10" MANUAL  
STERILIZER



**TUTTNAUER**  
**CLEAN & SIMPLE**  
ULTRASONIC  
CLEANER

# CENTRIFUGES



**LW SCIENTIFIC**  
**E8**  
VARIABLE-SPEED CENTRIFUGE



**LW SCIENTIFIC**  
**ZipCOMBO**  
CENTRIFUGE



**LW SCIENTIFIC**  
**COMBO V24T**  
CENTRIFUGE

StatSpin



**STATSPIN**  
**VT**  
CENTRIFUGE



# PATIENT WARMING



## HOT DOG

### THE MOST ADVANCED PATIENT WARMING SYSTEM

- Reusable, Heavy-Weight, Flexible, Easy To Clean Blankets
- Touchscreen Temperature Management Controller
- Warms Up In Just A Few Minutes!



NO WATER,  
NO AIR  
JUST SAFE  
EVEN HEAT!



BLANKETS  
available  
IN 3 SIZES

**ADROIT  
VETPRO**  
FORCED AIR  
PATIENT WARMING

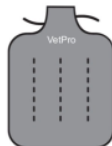
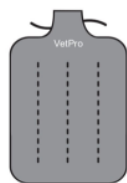
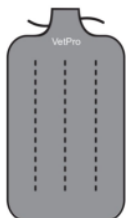

The only heat  
therapy pump  
that uses  
tap water

**ADROIT  
HTP-1500**  
HYPO-HYPERThERMIA  
WATER THERAPY



**ADROIT  
VETPRO BLANKETS**  
AVAILABLE IN 18  
CONFIGURATIONS

# ELECTRO/CRYO SURGERY

**Bovie**



**BOVIE**  
**ELECTROSURGERY**  
**SYSTEM**  
WITH SMOKE EVACUATION



**BOVIE**  
**SMOKE SHARK II**  
SMOKE AND PARTICLE  
REMOVAL

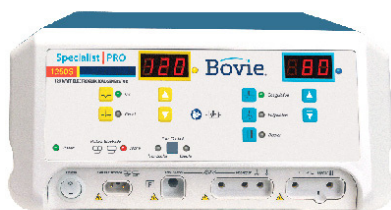

**BOVIE**  
**1250S SPECIALIST PRO**  
HIGH FREQUENCY  
ELECTROSURGICAL GENERATOR

**CRYOSUCCESS** SWISS MADE  
LIQUID FREEZING



**CRYOSUCCESS**  
**LIQUID FREEZING**  
CRYOGENIC  
SURGICAL DEVICE

# X-RAY PROTECTION & ACCESSORIES



**UXR**  
**THYROID SHIELD**



**UXR**  
**OPEN PALM MITTS**



**UXR**  
**ADJUSTABLE APRON**



**UXR**  
**ADJUSTABLE APRON WITH**  
**INTEGRATED THYROID SHIELD**  
**(SEWN-ON)**



**UXR**  
**FOAM V-TROUGH**  
**POSITIONING SET**



# REHABILITATION



## LOOP ASSISI

At Home Or In-Clinic Use

- Accelerate healing in soft tissue and bone
- Decrease pain and inflammation
- Decrease or eliminate the need for pharmaceuticals and opioids



## DENTAL LOOP ASSISI

Smile! DentaLOOP Is Here!

- Helps reduce oral and dental pain and inflammation



## PULSEVET ZOMEDICA

Shock Wave Therapy System

- Small, fast, powerful, and clinically proven.
- The #1 shock wave therapy in regenerative veterinary medicine.



## LOOP LOUNGE ASSISI

Total Body Treatment For Dogs And Cats

- Three pad sizes
- Removable waterproof washable liner
- Rechargeable system designed to deliver 6,000 nose to tail tPEMF treatments

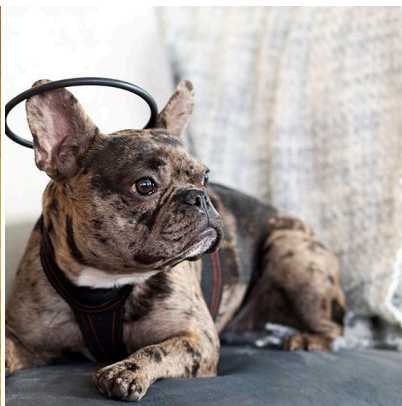

## CALMER CANINE ASSISI

A Drug-Free Solution To Canine Separation Anxiety

- Significantly reduces the signs of CSA
- Improves the quality of life
- Long-lasting results
- May also help with other anxieties

## PHYSIO-TECH

### UNDERWATER TREADMILL PHYSIO-TECH

Physiotherapy For Dogs

- Joint-gentle exercise therapy is the number 1 topic in dog treatment
- Gentle upbuilding of muscles
- For rehabilitation, sport, breeding, prevention & aftercare





# BRACES



Available  
in a variety  
of models  
and sizes for  
DOGS and CATS



**BALTO JUMP**  
KNEE  
BRACE



**BALTO LIGATEK**  
ADJUSTABLE HINGED  
KNEE BRACE



**BALTO HOCK**  
HOCK  
BRACE



**BALTO FLEXOR**  
ADJUSTABLE HOCK  
BRACE



**BALTO SPLINT**  
CARPAL/TARSAL  
LAXITY SPLINT



**BALTO BONE**  
FRACTURE  
BRACE



**BALTO PULL**  
BRACE FOR HYPERFLEXION  
PHALANGES



**BALTO SOFT**  
ELBOW  
BRACE



**BALTO SOFT PLUS**  
DOUBLE ELBOW  
BRACE



**BALTO LUX**  
SHOULDER  
BRACE



**BALTO JOINT**  
CARPAL  
COMPRESSION BAND



**BALTO NECK**  
RIGID  
NECK BRACE



**BALTO NECK ECO**  
E-COLLAR  
ALTERNATIVE



**BALTO UP**  
REAR HARNESS  
SUPPORT



**BALTO LIFE**  
HIP DYSPLASIA  
BRACE



**BALTO BODY LIFT**  
BODY HARNESS  
WITH HANDLES

# TUBS, TABLES & SCALES



FULL  
MIDMARK  
PRODUCT  
PORTFOLIO  
available

PLEASE CONTACT UXR  
FOR MORE INFORMATION



**MIDMARK  
FOLD-DOWN  
WALL MOUNT  
COMPACT EXAM TABLE**

**MIDMARK  
FOLD-UP  
WALL MOUNT  
EXAM TABLE**



**MIDMARK  
DRY TREATMENT  
TABLE**  
FIXED HEIGHT DRY  
PREP TABLE



**MIDMARK  
WET TREATMENT  
TABLE**  
CUSTOMIZABLE  
CONFIGURATIONS



**MIDMARK  
FLAT-TOP**  
DENTAL/SURGERY TABLE  
ADJUSTABLE HYDRAULIC



**MIDMARK  
V-TOP**  
SURGERY TABLE  
ADJUSTABLE HYDRAULIC



**MIDMARK  
MOBILE ELECTRIC LIFT TABLE**  
MULTI-PURPOSE  
TABLE



**BRECKNELL  
PS500  
SCALE**



**BRECKNELL  
MS-15  
SCALE**

# CAGES & CONTAINMENT

Custom  
solutions  
configured to  
your exact  
needs!



**MIDMARK**  
STAINLESS STEEL  
CAGES

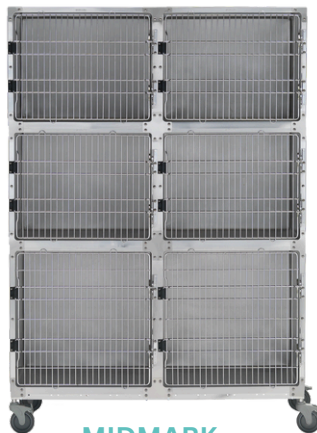

**MIDMARK**  
STAINLESS STEEL  
CAGE ASSEMBLIES



**MIDMARK**  
GLASS BACK  
CAGES



**MIDMARK**  
STAINLESS STEEL  
SINGLE KENNELS



**MIDMARK**  
FRONT-TO-BACK  
KENNEL



Minimize fear,  
anxiety and stress  
for your furry  
guests

**MIDMARK**  
CANINE QUIET  
COTTAGES

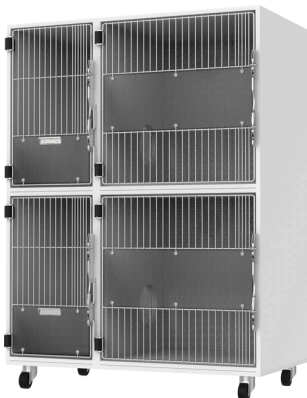

**MIDMARK**  
STAINLESS STEEL  
CAT SUITES



**MIDMARK**  
FELINE COMFORT  
SUITES



UNIQUE  
VIEWING DOME

**MIDMARK**  
CAT PLAY  
AND SLEEP



# CLINICAL-GRADE CABINETRY

LET US HELP YOU CREATE AN INVITING SPACE BUILT TO LAST



## BUILT TO LAST

Midmark Synthesis® cabinetry is designed specifically for the rigors of the veterinary environment. Crafted using durable materials, assembly and finishes, these cabinets can withstand moisture, stringent cleaning and constant use for decades of usability with a lasting like-new appearance to maximize your investment.

## DESIGNED FOR BETTER CARE

Asepsis-friendly surfaces and design features like rounded interior drawer corners, seamless panels and antimicrobial handle options support infection prevention. The variety of layout, organization and finish options can enhance your unique style while improving clinical workflow and ergonomics for a better point of care experience.

## QUALITY YOU CAN TRUST

Invest confidently knowing Midmark has your back. As of January 1, 2025, all Midmark cabinetry comes with a 10-year limited warranty—one of the longest veterinary cabinetry warranties on the market.





CORE IMAGING

bionet



midmark® **IM3**® THE GLOBAL NAME IN  
VETERINARY DENTISTRY



ZOMEDICA®



Bovie burton®  **ENMIND** **SHOR-LINE**®  
now a part of midmark

meleovet



StatSpin

**Tuttnauer**  
Innovation · Legacy · Partnership

 **Brecknell**

**PARKS**  
Medical Electronics, Inc.

 **CRYO** **SUCCESS**  
LIQUID FREEZING

  
Scientific

**keewell**  
Medical Technology

**PHYSIG-TECH**

 **ADROIT**  
MEDICAL SYSTEMS

 **VETCORDER**  
EVERY PATIENT | EVERY TIME



Leading Veterinary Imaging  
& Equipment Solutions  
Provider in Canada  
SINCE 1949

514-695-4114  
1-877-440-4494  
info@uxr.ca  
UXR.ca