



**Leading Veterinary Imaging
& Equipment Solutions
Provider in Canada**

SINCE 1949

2025 CATALOG



**Leading Veterinary Imaging
& Equipment Solutions
Provider in Canada**

SINCE 1949

**QUESTION?
WANT A QUOTE?
CONTACT US TODAY!**

1-877-440-4494

info@uxr.ca



**For *ALL* Your
Veterinary
Equipment and
Imaging
Solutions**

**Unmatched
EXPERTISE
and
*SERVICE***



**PROUDLY
CANADIAN**

Coast To Coast
Installation, Support
And Training



**TRUSTED
PARTNER**

Dedicated Team
Of Professionals Who Are
Attentive To Your Needs

2025 CATALOG

| | | | |
|-------------------------------|----|-------------------------------------|----|
| UXR DR SOLUTIONS..... | 3 | MICROSCOPES..... | 16 |
| UXR INTRA-ORAL SOLUTIONS..... | 4 | STERILIZERS & AUTOCLAVES..... | 16 |
| X-RAY SYSTEMS..... | 5 | CENTRIFUGES..... | 16 |
| PORTABLE X-RAY..... | 7 | PATIENT WARMING..... | 17 |
| DENTAL X-RAY..... | 8 | ELECTRO/CRYO SURGERY..... | 18 |
| DENTISTRY..... | 9 | X-RAY PROTECTION & ACCESSORIES..... | 18 |
| ULTRASOUND..... | 10 | REHABILITATION..... | 19 |
| LASERS..... | 12 | BRACES..... | 20 |
| LIGHTING..... | 13 | TUBS, TABLES & SCALES..... | 21 |
| ANESTHESIA..... | 14 | CAGES & BOARDING..... | 22 |
| PATIENT MONITORING..... | 15 | CLINICAL-GRADE CABINETS..... | 23 |
| FLUID PUMPS..... | 16 | PARTNERS..... | 24 |

UXR DR SOLUTIONS



BY THE
VETERINARY
IMAGING
EXPERTS IN
CANADA



COAST TO COAST
PREMIUM
INSTALLATION
AND SERVICE

- ✓ Training
- ✓ Remote Support
- ✓ Software Updates



UXR **DIGITAL IMAGING** SOLUTIONS

UXR's turnkey **Direct Radiography Solutions** seamlessly combine advanced image acquisition software, cutting-edge computer hardware, and high-resolution Cesium detectors to deliver **unmatched performance**.

Superior Image Quality : Industry-leading image clarity with lowest dose of radiation.

Flexible Configurations : Choose between HD/wired or high-performance SHD/wireless.

Streamlined Workflow : Optimized for efficient veterinary X-Ray imaging processes.

Versatile Solutions : Ideal for retrofitting existing X-Ray systems or deploying new X-Ray solutions.

Seamless Integration : Supports integration with compatible Practice Management Software.

Multilingual : Software available in English and French.

Reliable Support : Includes a 2-year standard warranty with comprehensive training and remote assistance.

Option : Extended 5-year warranty and remote support.

UXR DENTAL SOLUTIONS



UXR **INTRA-ORAL IMAGING** SOLUTIONS

BY THE VETERINARY IMAGING EXPERTS IN CANADA 🇨🇦 SINCE 1949

UXR's **Intra-Oral Imaging Solutions** combine ultra-low dose/high resolution, intra-oral DR sensors and computer hardware with advanced veterinary acquisition software.

Choice of Sizes : Available in sensor size 2 (regular) and size 1 (small).

Flexible Reporting : Easily generate examination reports.

Multilingual : Software available in English and French.

Streamlined Workflow : Optimized for efficient veterinary X-Ray imaging processes.

Seamless Integration : Supports integration with compatible Practice Management Software.

Ergonomic Design : Ultra-thin kevlar housing, smooth edges, rounded corners, and reinforced flexible cable.

Reliable Support : Includes a 2-year limited warranty with comprehensive training and remote assistance.



X-RAY SYSTEMS



UXR IS THE EXCLUSIVE CANADIAN
PARTNER OF VET-RAY BY SEDECAL
THE WORLD'S LARGEST MANUFACTURER
OF X-RAY EQUIPMENT

VET-RAY

DIGITAL DX-V

VIVIX CESIUM DETECTOR

RESOLUTION OPTIONS

High (HD)

Super-High (SHD)

SURFACE SIZE OPTIONS

17 X 17 Inches

14 X 17 Inches

FULLY INTEGRATED

Easiest Workflow

Optimal Automatic Dosage

LOCAL PACS

Image Archiving Software

Included At No Additional Cost

**OVER 20
VETERINARY
X-RAY
SOLUTIONS**

**5-YEAR
WARRANTY**



X-RAY SYSTEMS

OVER 20
VETERINARY
X-RAY
SOLUTIONS



VET-RAY
SDX
STANDARD DR
SYSTEM



VET-RAY
PREMIUM VET
HORIZONTAL BEAM
APPLICATIONS



VET-RAY
AGILITY SURGICAL ARM
FLUOROSCOPY



VET-RAY
MULTI VET
CT, DR
AND FLUOROSCOPY



VET-RAY
COMPACT VET
SMALLER
FOOTPRINT



VET-RAY
ELITE VET
VARIABLE TABLE HEIGHT
AND SUPER HD

GOING DIGITAL
HAS NEVER
BEEN EASIER
AND MORE
AFFORDABLE



VET-RAY
DR UPGRADE
UPGRADE ANY EXISTING
X-RAY MACHINE TO DR

PORTABLE X-RAY



VET-RAY DRAGON

PORTABLE GENERATOR
POWER AND PORTABILITY



VET-RAY WEPX 2.0

BUILT FOR EXTREME PORTABLE USE
ALL DAY IMAGING, NO MATTER
HOW LONG YOUR DAY IS



VET-RAY STX SERIES

COST EFFECTIVE
AND COMPACT



MINXRAY GENERATORS

TR90B

- BATTERY-POWERED

TR90+

- HIGH OUTPUT, LOW WEIGHT

HF100+

- MOST POWERFUL

TR8020

- LIGHTWEIGHT, UP TO 80kV



MINXRAY

ENDURAS WIRELESS

A COMPLETE VETERINARY DIGITAL
RADIOGRAPHY SYSTEM THAT CAN BE
USED WITH ANY X-RAY GENERATOR

BATTERY-
POWERED



MINXRAY

XRT100+

COMPACT
X-RAY TABLE

DENTAL X-RAY

IM3® | THE GLOBAL NAME IN
VETERINARY DENTISTRY

IM3 DENTAL SOLUTIONS

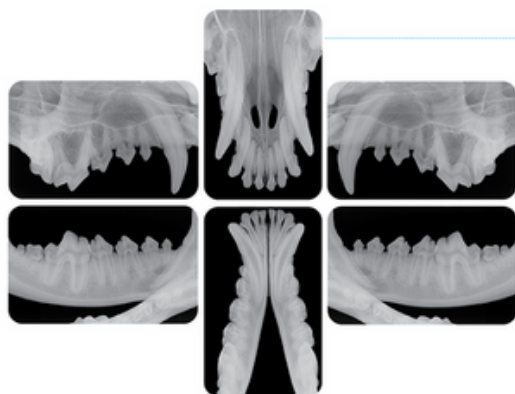

**VET EXAM PRO
IMAGING SOFTWARE**

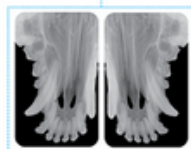

CR
or
HYBRID
CR/DR



**DR X
SENSOR**



CR 8 VET

VET RAY
technology
by SEDECAL

VET-RAY DENTAL SOLUTIONS



**VET-RAY
STAND
MOBILE**

**VET-RAY
DIGITAL DENTAL
SENSOR**
EXCLUSIVE POSITIONER



**VET-RAY
HANDHELD
CAPACITOR
GENERATOR**

Digital
Imaging
Software
Made Easy



**VET-RAY
WALL
MOUNT**
SELECTABLE
ARM LENGTH



midmark®

MIDMARK DENTAL SOLUTIONS



GENERATOR

**PROGENY
IMAGING
SOFTWARE**



**5-YEAR
MANUFACTURER'S
WARRANTY**



**BITE-RESISTANT
DR SENSOR**

ONE REPLACEMENT
SENSOR AT NO
CHARGE SHOULD
DAMAGE OCCUR

DENTISTRY

IM3® | THE GLOBAL NAME IN
VETERINARY DENTISTRY

IM3 EVOLUTION RANGE VETERINARY DENTAL UNITS

- Mounting Options
- Handpiece And Line Options
- High Quality Materials

PERFECT FOR
HIGH-VOLUME
PRACTICES

IM3 EVOLVE

The perfect entry level for veterinary dentistry

IM3 ADVANCED

Geared toward the more experienced practitioner

IM3 PROFESSIONAL

Sets the standard for true veterinary dental equipment



IM3 HAND INSTRUMENTS

A wide
variety of
high-quality
instruments



midmark®

MIDMARK
MOBILE DENTAL
DELIVERY SYSTEM

COMPACT
DESIGN



- All-In-One System
- Quieter Operation
- LED Water-Level Indicator
- LED High-Speed Handpieces and Scaler
- Industry Leading 5-Year Warranty
- Increased Storage And Integrated Handles

ULTRASOUND



CORE IMAGING INTEGRA WIRELESS

THE GOLD STANDARD IN HANDHELD ULTRASOUND

LIGHTWEIGHT AND EASY TO HANDLE

Less than 1/4 pound transducer weight

COMPREHENSIVE FEATURE SET

High-resolution multi-frequency construction
Wireless connection to Android or iOS
Veterinary-specific exam mode and calculations
Waterproof

COMPETITIVE PRICING

No monthly or annual fee
Advanced software features included at no additional cost

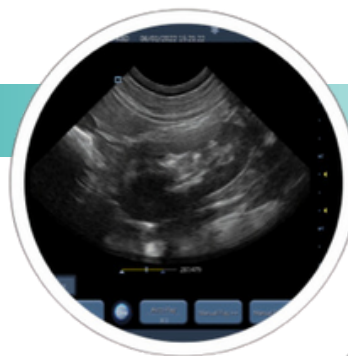

**3-YEAR
WARRANTY**
INCLUDING DROPS
AND DEFECTS

*MORE THAN JUST AN ULTRASOUND
WE HELP VETS SEE CLEARLY*



**CORE IMAGING
INTEGRA WIRED**
THE LOWEST COST
INTEGRA

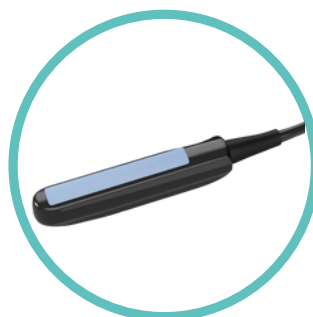

**CORE IMAGING
INTEGRA I WIRELESS**
LR PROBE



**CORE IMAGING
INTEGRA II**
MOST VERSATILE
WIRELESS HANDHELD ULTRASOUND

ULTRASOUND



*HAVE YOU EVER STRUGGLED TO CAPTURE
THE BEST IMAGES OF YOUR PATIENTS TO
MAKE A CONFIDENT DIAGNOSIS?*

CoreVu Scan Assist

5 Amazing benefits of CoreVu

- REAL-TIME ASSISTANCE, WITH VIDEO AND AUDIO STREAMING
- SONOGRAPHERS DEDICATED TO ASSISTING YOU WHEN YOU NEED IT
- NO ADDITIONAL HARDWARE OR SOFTWARE PURCHASE NECESSARY
- ALLOWS FOR PERFECT IMAGE CAPTURE FOR TELEMEDICINE REVIEW
- INCREASES YOUR SCANNING KNOWLEDGE WHEREVER YOU ARE



**ONE ON ONE
TRAINING**
LEARN FROM
ANYWHERE



**CORE IMAGING
CLOVER**
AFFORDABLE
EXCELLENCE FOR ALL



**CORE IMAGING
PILOTER**
SMART TABLET
ULTRASOUND



**CORE IMAGING
NAVI**
PRECISE IMAGING
ANYWHERE



**CORE IMAGING
CLIVIA**
THE ULTIMATE IN
HIGH-RESOLUTION SCANNING



**CORE IMAGING
CARNATION**
LARGEST TOUCHSCREEN
AVAILABLE

LASERS



THE MOST ADVANCED LASER
TECHNOLOGIES AVAILABLE TO
VETERINARY PROFESSIONALS



CUTTING EDGE
EVO
THERAPY LASER
THE ONLY COLD CLASS IV
VETERINARY LASER



CUTTING EDGE
M-VET
THERAPY LASER
THE WORLD'S MOST POWERFUL
AND VERSATILE THERAPY LASER



CUTTING EDGE
BLUE
THERAPY LASER
THE ECONOMICAL
SOLUTION



CUTTING EDGE
15W CO2
SURGICAL LASER
TABLETOP
SURGICAL SYSTEM



CUTTING EDGE
30W CO2
SURGICAL LASER
FACTORY RECONDITIONED TO
MANUFACTURER'S SPECIFICATIONS



CUTTING EDGE
40W CO2
SURGICAL LASER
THE GOLD STANDARD
IN LASER SURGERY

LIGHTING



MEDICAL ILLUMINATION
MI-550
COMPACT BUT POWERFUL
EXAM LIGHT
55 000 LUX



MEDICAL ILLUMINATION
MI-750
LIGHT SURGERY AND
PROCEDURES
75 000 LUX



MEDICAL ILLUMINATION
MI-1000 LED
IDEAL
SURGERY LIGHT
100 000 LUX



BURTON
AIM HI LED
SURGERY AND PROCEDURE LIGHT
100 000 OR 70 000 LUX



BURTON
AIM LED
EXAM LIGHT
45 000 LUX



BURTON
NOVA EXAM LED
HIGHER PERFORMANCE
AND VALUE



MIDMARK
120 LED
EXAM LIGHT
LONG LIFE AND
AFFORDABILITY
35 000 LUX



OTHER
MODELS
from
MIDMARK
available



MIDMARK
130 LED
TREATMENT LIGHT
EFFORTLESS,
FLEXIBLE LIGHT
60 000 LUX

ANESTHESIA

melovet

HIGH-END ANESTHESIA MACHINES



**MELEVET
AM30**

VARIETY OF CONFIGURATIONS
AND APPLICATIONS

WALL MOUNTED - TABLETOP - STAND



**MELEVET
BN30**

BAIN BLOCK

HIGH QUALITY AIRWAY PRESSURE GAUGE



**MELEVET
PA30**

OXYGEN PRESSURE
ALARM



**ANESTHESIA
ACCESSORIES**

SD30 Trolley
Breathing Bags
Oxygen Hose
Waste Gas Hose

midmark®

MANY MODELS TO CHOOSE FROM



**MIDMARK
VME2**

TABLETOP/WALL MOUNT



**MIDMARK
VME2**

COMPACT DESIGN



**MIDMARK
VMS**

SMALL ANIMAL
ANESTHESIA



**MIDMARK
VMS PLUS**

FUNCTIONAL AND
CONVENIENT

PATIENT MONITORING

bionet

INDUSTRY'S
LONGEST
WARRANTY
4 YEARS
ON BRIO

ALL
PROBES AND
ACCESSORIES
AVAILABLE

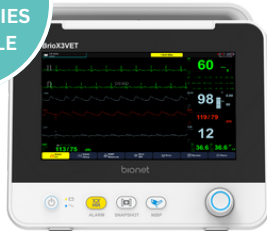

**BIONET
BRIO X3VET**
UNCOMPROMISING
PERFORMANCE

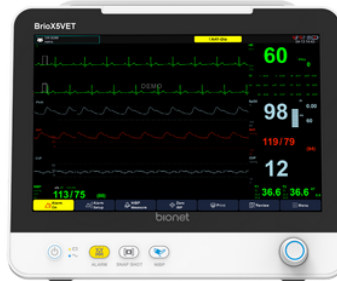

**BIONET
BRIO X5VET**
MAXIMUM
VERSATILITY

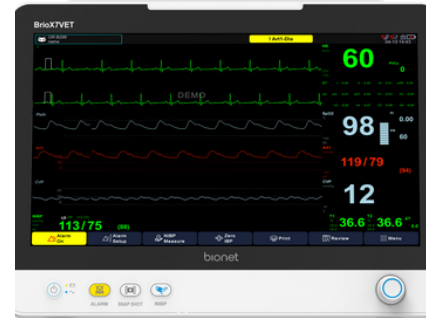

**BIONET
BRIO X7VET**
ULTIMATE
PERFORMANCE



**BIONET
EtCO2 SENSOR**
MAINSTREAM



**BIONET
EtCO2 SENSOR**
SIDESTREAM



**BIONET
OXY9WAVE**
VET PULSE MONITOR



**SENTIER
VETCORDER**
PORTABLE
VITAL MONITOR



**PARKS
811-B**
ULTRASONIC DOPPLER FLOW
DETECTOR



**MIDMARK
MULTIPARAMETER
MONITORS**
SAFER, MORE EFFICIENT
ANESTHETIC PROCEDURES

FLUID PUMPS



ENMIND
EN-S7
SYRINGE
PUMP



ENMIND
EN-V5
VET INFUSION PUMP WITH OPTIONAL
INTEGRATED FLUID WARMER



MICROSCOPES



LW SCIENTIFIC
I4 INFINITY
4 OBJECTIVE
MICROSCOPE



LW SCIENTIFIC
REVELATION III DIN
SUPERIOR PERFORMANCE
AT A GREAT VALUE

CAMERA
OPTIONS
AVAILABLE

STERILIZERS & AUTOCLAVES



MIDMARK
NEXT GENERATION
M9 - 9" STEAM STERILIZER
M11 - 11" STEAM STERILIZER



TUTTNAUER
T-TOP 10
AUTOMATIC
AUTOCLAVE

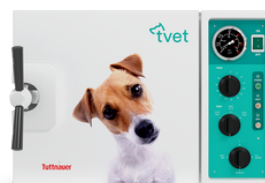

TUTTNAUER
TVET 10M
10" MANUAL
STERILIZER



TUTTNAUER
ULTRASONIC
CLEANER

CENTRIFUGES



LW SCIENTIFIC
E8
VARIABLE-SPEED CENTRIFUGE



LW SCIENTIFIC
ZipCOMBO
CENTRIFUGE



LW SCIENTIFIC
COMBO V24T
CENTRIFUGE



STATSPIN
VT
CENTRIFUGE

PATIENT WARMING



HOT DOG

THE MOST ADVANCED PATIENT WARMING SYSTEM

- Reusable, Heavy-Weight, Flexible, Easy To Clean Blankets
- Touchscreen Temperature Management Controller
- Warms Up In Just A Few Minutes!



NO WATER,
NO AIR
JUST SAFE
EVEN HEAT!



BLANKETS
available
IN 3 SIZES

**ADROIT
VETPRO**
FORCED AIR
PATIENT WARMING

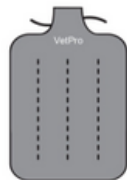
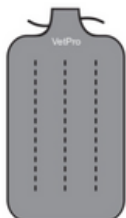

The only heat
therapy pump
that uses
tap water

**ADROIT
HTP-1500**
HYPO-HYPERThERMIA
WATER THERAPY



**ADROIT
VETPRO BLANKETS**
AVAILABLE IN 18
CONFIGURATIONS



ELECTRO/CRYO SURGERY

Bovie



BOVIE
ELECTROSURGERY
SYSTEM
WITH SMOKE EVACUATION



BOVIE
SMOKE SHARK II
SMOKE AND PARTICLE
REMOVAL



BOVIE
1250S SPECIALIST PRO
HIGH FREQUENCY
ELECTROSURGICAL GENERATOR

CRYOSUCCESS SWISS MADE
LIQUID FREEZING



CRYOSUCCESS
LIQUID FREEZING
CRYOGENIC
SURGICAL DEVICE

X-RAY PROTECTION & ACCESSORIES



UXR
THYROID SHIELD



UXR
OPEN PALM MITTS



UXR
ADJUSTABLE APRON



UXR
ADJUSTABLE APRON WITH
INTEGRATED THYROID SHIELD
(SEWN-ON)



UXR
FOAM V-TROUGH
POSITIONING SET

REHABILITATION



LOOP ASSISI

At Home Or In-Clinic Use

- Accelerate healing in soft tissue and bone
- Decrease pain and inflammation
- Decrease or eliminate the need for pharmaceuticals and opioids



DENTALOOP ASSISI

Smile! DentaLOOP Is Here!

- Helps reduce oral and dental pain and inflammation



LOOP LOUNGE ASSISI

Total Body Treatment For Dogs And Cats

- Three pad sizes
- Removable waterproof washable liner
- Rechargeable system designed to deliver 6,000 nose to tail tPEMF treatments

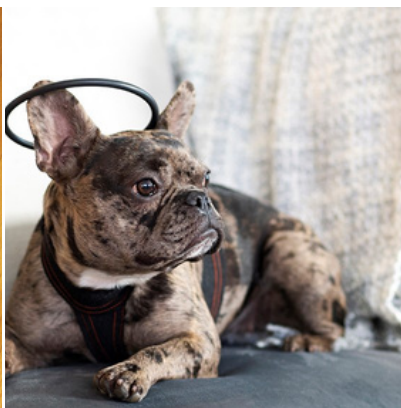

CALMER CANINE ASSISI

A Drug-Free Solution To Canine Separation Anxiety

- Significantly reduces the signs of CSA
- Improves the quality of life
- Long-lasting results
- May also help with other anxieties



UNDERWATER TREADMILL PHYSIO-TECH

Physiotherapy For Dogs

- Joint-gentle exercise therapy is the number 1 topic in dog treatment
- Gentle upbuilding of muscles
- For rehabilitation, sport, breeding, prevention & aftercare

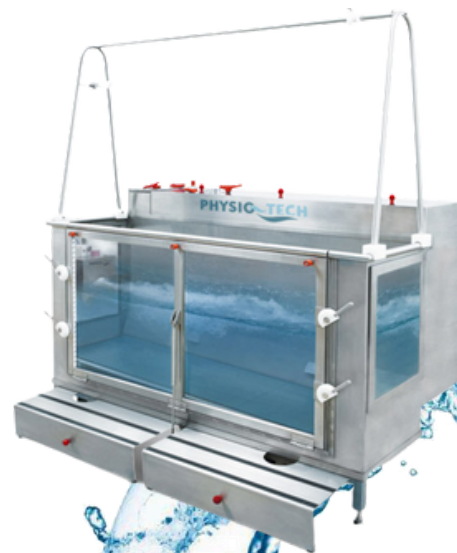

BRACES



Available
in a variety
of models
and sizes for
DOGS and CATS



BALTO JUMP
KNEE
BRACE



BALTO LIGATEK
ADJUSTABLE HINGED
KNEE BRACE



BALTO HOCK
HOCK
BRACE



BALTO FLEXOR
ADJUSTABLE HOCK
BRACE



BALTO SPLINT
CARPAL/TARSAL
LAXITY SPLINT



BALTO BONE
FRACTURE
BRACE



BALTO PULL
BRACE FOR HYPERFLEXION
PHALANGES



BALTO SOFT
ELBOW
BRACE



BALTO SOFT PLUS
DOUBLE ELBOW
BRACE



BALTO LUX
SHOULDER
BRACE



BALTO JOINT
CARPAL
COMPRESSION BAND



BALTO NECK
RIGID
NECK BRACE



BALTO NECK ECO
E-COLLAR
ALTERNATIVE



BALTO UP
REAR HARNESS
SUPPORT



BALTO LIFE
HIP DYSPLASIA
BRACE



BALTO BODY LIFT
BODY HARNESS
WITH HANDLES

TUBS, TABLES & SCALES



FULL
MIDMARK
PRODUCT
PORTFOLIO
available

PLEASE CONTACT UXR
FOR MORE INFORMATION



MIDMARK
FOLD-DOWN
WALL MOUNT
COMPACT EXAM TABLE

MIDMARK
FOLD-UP
WALL MOUNT
EXAM TABLE



MIDMARK
DRY TREATMENT
TABLE
FIXED HEIGHT DRY
PREP TABLE



MIDMARK
WET TREATMENT
TABLE
CUSTOMIZABLE
CONFIGURATIONS



MIDMARK
FLAT-TOP
DENTAL/SURGERY TABLE
ADJUSTABLE HYDRAULIC



MIDMARK
V-TOP
SURGERY TABLE
ADJUSTABLE HYDRAULIC



MIDMARK
MOBILE ELECTRIC LIFT TABLE
MULTI-PURPOSE
TABLE



BRECKNELL
PS500
SCALE



BRECKNELL
MS-15
SCALE

CAGES & BOARDING

Custom
solutions
configured to
your exact
needs!



MIDMARK
STAINLESS STEEL
CAGES

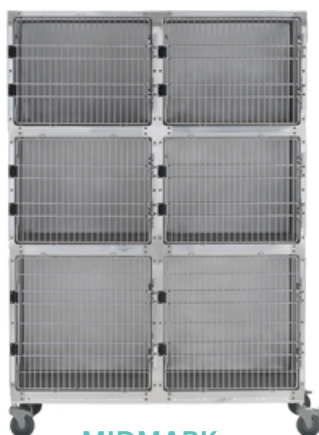

MIDMARK
STAINLESS STEEL
CAGE ASSEMBLIES



MIDMARK
GLASS BACK
CAGES



MIDMARK
STAINLESS STEEL
SINGLE KENNELS



MIDMARK
FRONT-TO-BACK
KENNEL



Minimize fear,
anxiety and stress
for your furry
guests

MIDMARK
CANINE QUIET
COTTAGES

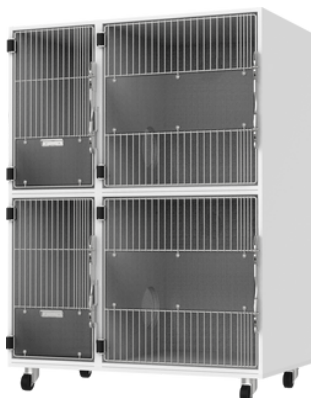

MIDMARK
STAINLESS STEEL
CAT SUITES



MIDMARK
FELINE COMFORT
SUITES



UNIQUE
VIEWING DOME

MIDMARK
CAT PLAY
AND SLEEP

CLINICAL-GRADE CABINETRY

LET US HELP YOU CREATE AN INVITING SPACE BUILT TO LAST



NEW
IN 2025
10-YEAR
LIMITED
WARRANTY

BUILT TO LAST

Midmark Synthesis® cabinetry is designed specifically for the rigors of the veterinary environment. Crafted using durable materials, assembly and finishes, these cabinets can withstand moisture, stringent cleaning and constant use for decades of usability with a lasting like-new appearance to maximize your investment.

DESIGNED FOR BETTER CARE

Asepsis-friendly surfaces and design features like rounded interior drawer corners, seamless panels and antimicrobial handle options support infection prevention. The variety of layout, organization and finish options can enhance your unique style while improving clinical workflow and ergonomics for a better point of care experience.

QUALITY YOU CAN TRUST

Invest confidently knowing Midmark has your back. As of January 1, 2025, all Midmark cabinetry comes with a 10-year limited warranty—one of the longest veterinary cabinetry warranties on the market.





CORE IMAGING

bionet



midmark® **IM3** | THE GLOBAL NAME IN VETERINARY DENTISTRY



ZOMEDICA®



Bovie burton® **ENMIND** **SHOR-LINE**
now a part of midmark

meleovet



StatSpin

Tuttnauer
Innovation · Legacy · Partnership

Brecknell

PARKS
Medical Electronics, Inc.

CRYOSUCCESS
SWISS MADE
LIQUID FREEZING

LW
Scientific

keewell
Medical Technology

PHYSIG-TECH

ADROIT
MEDICAL SYSTEMS

VETCORDER
EVERY PATIENT | EVERY TIME



Leading Veterinary Imaging
& Equipment Solutions
Provider in Canada
SINCE 1949

514-695-4114
1-877-440-4494
info@uxr.ca
UXR.ca