



**Leading Veterinary Imaging  
& Equipment Solutions  
Provider in Canada**

SINCE 1949

**2024 CATALOG**



**Leading Veterinary Imaging  
& Equipment Solutions  
Provider in Canada**

SINCE 1949

**QUESTION?  
WANT A QUOTE?  
CONTACT US TODAY!**

**1-877-440-4494**

**info@uxr.ca**



**For *ALL* Your  
Veterinary  
Equipment and  
Imaging  
Solutions**

**Unmatched  
EXPERTISE  
and  
SERVICE**



**PROUDLY  
CANADIAN**  
Coast To Coast  
Installation, Support  
And Training



**TRUSTED  
PARTNER**  
Dedicated Team  
Of Professionals Who Are  
Attentive To Your Needs

## 2024 CATALOG

X-RAY SYSTEMS.....	3	STERILIZERS & AUTOCLAVES.....	13
PORTABLE X-RAY.....	5	CENTRIFUGES.....	13
DENTAL X-RAY.....	6	HEATING MATS.....	14
DENTISTRY.....	7	ELECTRO/CRYO SURGERY.....	15
ULTRASOUND.....	8	X-RAY PROTECTION & ACCESSORIES.....	15
LASERS.....	9	REHABILITATION.....	16
LIGHTING.....	10	BRACES.....	17
ANESTHESIA.....	11	TUBS, TABLES & SCALES.....	18
PATIENT MONITORING.....	12	CAGES & BOARDING.....	19
INSTRUMENTATION.....	13	PARTNERS.....	20

# X-RAY SYSTEMS



UXR IS THE EXCLUSIVE CANADIAN PARTNER OF VET-RAY BY SEDECAL THE WORLD'S LARGEST MANUFACTURER OF X-RAY EQUIPMENT

**VET-RAY**  
**DIGITAL DX-V**  
VIVIX CESIUM DETECTOR

**RESOLUTION OPTIONS**  
High (HD)  
Super-High (SHD)

**SURFACE SIZE OPTIONS**  
17 X 17 Inches  
14 X 17 Inches

**FULLY INTEGRATED**  
Easiest Workflow  
Optimal Automatic Dosage

**LOCAL PACS**  
Image Archiving Software  
Included At No Additional Cost

**OVER 20**  
**VETERINARY**  
**X-RAY**  
**SOLUTIONS**



**INCOMPARABLE SERVICE WITH UXR**

INSTALLATION AND SERVICE AVAILABLE  
COAST TO COAST

TRAINING, REMOTE SUPPORT AND  
SOFTWARE UPDATES AT  
NO ADDITIONAL COST FOR 5 YEARS!

**INDUSTRY'S**  
**LONGEST**  
**WARRANTY**  
**5 YEARS**

# X-RAY SYSTEMS

OVER 20  
VETERINARY  
X-RAY  
SOLUTIONS



**VET-RAY**  
**SDX-V17**  
STANDARD DR  
SYSTEM



**VET-RAY**  
**PREMIUM VET**  
HORIZONTAL BEAM  
APPLICATIONS



**VET-RAY**  
**AGILITY SURGICAL ARM**  
FLUOROSCOPY



**VET-RAY**  
**MULTI VET**  
CT, DR  
AND FLUOROSCOPY



**VET-RAY**  
**COMPACT VET**  
SMALLER  
FOOTPRINT



**VET-RAY**  
**ELITE VET**  
VARIABLE TABLE HEIGHT  
AND SUPER HD

GOING DIGITAL  
HAS NEVER  
BEEN EASIER  
AND MORE  
AFFORDABLE



**VET-RAY**  
**DR UPGRADE**  
UPGRADE ANY EXISTING  
X-RAY MACHINE TO DR

# PORTABLE X-RAY



## VET-RAY PORTABLE SOLUTIONS



**VET-RAY**  
**PORTABLE GENERATOR**  
 POWER  
 AND PORTABILITY



**VET-RAY**  
**WEPX 2.0**  
 OVER 12 HOURS OF IMAGING TIME  
 GLOVE FRIENDLY TOUCHSCREEN



**VET-RAY**  
**STX SERIES**  
 COST EFFECTIVE  
 AND COMPACT



## MINXRAY PORTABLE SOLUTIONS



**MINXRAY**  
**GENERATORS**

- TR90B**
  - BATTERY-POWERED
- TR90+**
  - HIGH OUTPUT, LOW WEIGHT
- HF100+**
  - MOST POWERFUL
- TR8020**
  - LIGHTWEIGHT, UP TO 80kV



**MINXRAY**  
**ENDURAS WIRELESS**  
 A COMPLETE VETERINARY DIGITAL  
 RADIOGRAPHY SYSTEM THAT CAN BE  
 USED WITH ANY X-RAY GENERATOR



**MINXRAY**  
**XRT100+**  
 COMPACT  
 X-RAY TABLE

# DENTAL X-RAY



## VET-RAY DENTAL SOLUTIONS



**VET-RAY STAND**  
MOBILE



**VET-RAY HANDHELD**  
CAPACITOR GENERATOR



**VET-RAY WALL MOUNT**  
SELECTABLE ARM LENGTH



**VET-RAY DIGITAL DENTAL SENSOR**  
EXCLUSIVE POSITIONER

Digital Software Made Easy

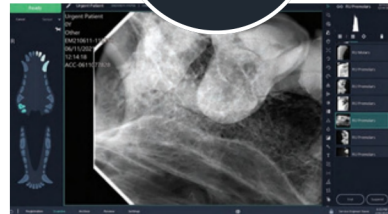

**VET-RAY VXVUE IMAGING SOFTWARE**  
EASE AND SIMPLICITY

CONFIGURABLE TO YOUR EXACT NEEDS

## IM3® THE GLOBAL NAME IN VETERINARY DENTISTRY IM3 DENTAL SOLUTIONS

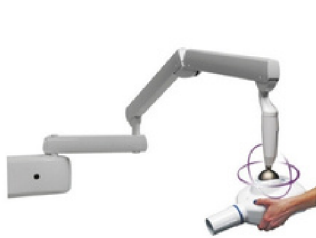

**REVOLUTION 4DC GENERATOR**



**CR 8 VET**



**VET EXAM PRO IMAGING SOFTWARE**



**DR X SENSOR**

## midmark® MIDMARK DENTAL SOLUTIONS



**PROGENY IMAGING SOFTWARE**



**COMPLETE GENERATOR**



**BITE-RESISTANT DR SENSOR**

ONE REPLACEMENT SENSOR AT NO CHARGE SHOULD DAMAGE OCCUR

5-YEAR MANUFACTURER'S WARRANTY



# DENTISTRY

**IM3**® | THE GLOBAL NAME IN VETERINARY DENTISTRY

## IM3 EVOLUTION RANGE VETERINARY DENTAL UNITS

- Mounting Options
- Handpiece And Line Options
- High Quality Materials

BUILD YOUR UNIT NOW!

### IM3 EVOLVE

The perfect entry level for veterinary dentistry

### IM3 ADVANCED

Geared toward the more experienced practitioner

### IM3 PROFESSIONAL

Sets the standard for true veterinary dental equipment



## IM3 HAND INSTRUMENTS

A wide variety of high-quality instruments



  
**midmark**®

**MIDMARK  
MOBILE DENTAL  
DELIVERY SYSTEM**

COMPACT DESIGN



- All-In-One System
- Quieter Operation
- LED Water-Level Indicator
- LED High-Speed Handpieces and Scaler
- Industry Leading 5-Year Warranty
- Increased Storage And Integrated Handles

# ULTRASOUND

## CORE IMAGING HIGH-RESOLUTION ULTRASOUND



**ONE-ON-ONE TRAINING**  
REAL-TIME ASSISTANCE WITH  
VIDEO AND AUDIO STREAMING



**CORE IMAGING  
INTEGRA WIRED**  
HANDHELD ULTRASOUND



**CORE IMAGING  
INTEGRA II**  
WIRELESS HANDHELD  
HIGH-RESOLUTION ULTRASOUND



**CORE IMAGING  
INTEGRA I**  
WIRELESS  
LR PROBE



**CORE IMAGING  
CLOVER**  
AFFORDABLE  
EXCELLENCE FOR ALL

**CORE IMAGING  
PILOTER**  
SMART TABLET  
ULTRASOUND



**CORE IMAGING  
CLIVIA**  
PRECISE IMAGING  
ANYWHERE



**CORE IMAGING  
NAVI**  
THE ULTIMATE IN  
HIGH-RESOLUTION  
SCANNING



# LASERS



THE MOST ADVANCED LASER TECHNOLOGIES AVAILABLE TO VETERINARY PROFESSIONALS



**CUTTING EDGE  
EVO  
THERAPY LASER**  
THE ONLY COLD CLASS IV  
VETERINARY LASER



**CUTTING EDGE  
M-VET  
THERAPY LASER**  
THE WORLD'S MOST POWERFUL  
AND VERSATILE THERAPY LASER



**CUTTING EDGE  
BLUE  
THERAPY LASER**  
THE ECONOMICAL  
SOLUTION



**CUTTING EDGE  
15W CO2  
SURGICAL LASER**  
TABLETOP  
SURGICAL SYSTEM



**CUTTING EDGE  
30W CO2  
SURGICAL LASER**  
FACTORY RECONDITIONED TO  
MANUFACTURER'S SPECIFICATIONS



**CUTTING EDGE  
40W CO2  
SURGICAL LASER**  
THE GOLD STANDARD  
IN LASER SURGERY

# LIGHTING



**MEDICAL ILLUMINATION**  
**MI 150 / MI 300**  
 HIGH-VALUE, SPACE-SAVING  
 EXAM LIGHT



The Most  
 Pure,  
 Uniform  
 White Light

**MEDICAL ILLUMINATION**  
**MI-550**  
 COMPACT BUT POWERFUL  
 EXAM LIGHT

**MEDICAL ILLUMINATION**  
**MI-750**

IDEAL MID-SIZED  
 LIGHT FOR SURGERY  
 AND PROCEDURES



**MEDICAL ILLUMINATION**  
**MI-1000 LED**  
 IDEAL FOR LARGER  
 SURGERIES AND LARGER  
 SURGERY ROOMS



**MIDMARK**  
**RITTER 255**  
 PROCEDURE LIGHT



**MIDMARK**  
**RITTER 250 LED**  
 COST-EFFECTIVE, EFFORTLESS,  
 FLEXIBLE EXAM LIGHT



**BURTON**  
**AIM 100**  
 AMAZING VALUE



**BURTON**  
**AIM 200**  
 VERSATILITY,  
 AMAZING ILLUMINATION



**BURTON**  
**AIM LED**  
 REVOLUTION IN EXAMINATION  
 LIGHTING



**BURTON**  
**NOVA EXAM LED**  
 HIGHER PERFORMANCE  
 AND VALUE



# ANESTHESIA



MANY MODELS TO CHOOSE  
IN WALL, STAND AND  
TABLETOP CONFIGURATION



**MIDMARK  
VME2**  
WALL MOUNT SYSTEM



**MIDMARK  
VME2**  
ANESTHESIA MACHINE



**MIDMARK  
VMS**  
ANESTHESIA MACHINE



**MIDMARK  
VMS PLUS**  
ANESTHESIA MACHINE



HIGH-END ANESTHESIA MACHINES

**MELEVET  
BN30**  
BAIN BLOCK  
HIGH QUALITY AIRWAY  
PRESSURE GAUGE



**MELEVET  
PA30**  
OXYGEN PRESSURE  
ALARM



**MELEVET  
AM30**  
HIGH-END ANESTHESIA  
MACHINE



**MELEVET  
AM70**  
TURBINE DRIVEN ULTRA-COMPACT  
ANESTHESIA MACHINE

# PATIENT MONITORING

bionet



**BIONET  
BM3 VET ELITE**  
UNCOMPROMISING  
PERFORMANCE



**BIONET  
BM5 VET ELITE**  
MAXIMUM  
VERSATILITY

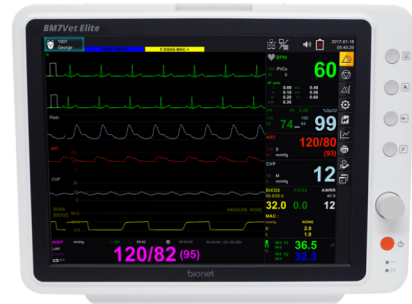

**BIONET  
BM7 VET ELITE**  
ULTIMATE  
PERFORMANCE



**BIONET  
CAPNO 5**  
MAINSTREAM CO2 SENSOR



**BIONET  
OXY9WAVE**  
VET PULSE MONITOR

INDUSTRY'S  
LONGEST  
WARRANTY  
4 YEARS  
ON VET ELITE



**SENTIER  
VETCORDER**  
PORTABLE  
VITAL MONITOR



**PARKS  
811-B**  
ULTRASONIC DOPPLER FLOW  
DETECTOR



**MIDMARK  
MULTIPARAMETER  
MONITORS**  
SAFER, MORE EFFICIENT  
ANESTHETIC PROCEDURES

# INSTRUMENTATION



**ENMIND  
EN-S7  
SYRINGE  
PUMP**



**ENMIND  
EN-V5  
INFUSION  
PUMP**



**LW SCIENTIFIC  
I4 INFINITY  
4 OBJECTIVE  
MICROSCOPE**



**LW SCIENTIFIC  
REVELATION III DIN  
SUPERIOR PERFORMANCE  
AT A GREAT VALUE**



**KEEWELL  
FLUID WARMER**

# STERILIZERS & AUTOCLAVES



**MIDMARK  
M9  
9" STEAM  
STERILIZER**



**MIDMARK  
M11  
11" STEAM  
STERILIZER**



**TUTTNAUER  
TVET 10E  
10" AUTOMATIC  
STERILIZER**

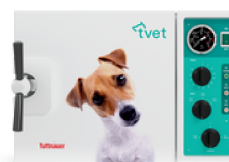

**TUTTNAUER  
TVET 10M  
10" MANUAL  
STERILIZER**



**TUTTNAUER  
T-EDGE VET 11  
AUTOCLAVE**



**TUTTNAUER  
ULTRASONIC  
CLEANER**

# CENTRIFUGES



**LW SCIENTIFIC  
E8  
VARIABLE-SPEED CENTRIFUGE**



**LW SCIENTIFIC  
ZipCOMBO  
CENTRIFUGE**



**LW SCIENTIFIC  
COMBO V24T  
CENTRIFUGE**



**STATSPIN  
VT  
CENTRIFUGE**

# HEATING MATS



## HOT DOG VETERINARY PATIENT WARMING THE MOST ADVANCED PATIENT WARMING SYSTEM

- Reusable, Heavy-Weight, Flexible, Easy To Clean Blankets
- Touchscreen Temperature Management Controller
- Warms Up In Just A Few Minutes!



**NO WATER,  
NO AIR  
JUST SAFE  
EVEN HEAT!**



### ADROIT VETPRO BLANKETS AVAILABLE IN 18 CONFIGURATIONS

**ADROIT  
VETPRO**  
FORCED AIR  
PATIENT  
WARMING



**ADROIT  
HTP-1500**  
THE ONLY HEAT  
THERAPY PUMP  
THAT USES  
TAP WATER



### MANO MEDICAL CARBON TECH V2 HEATING MAT



# ELECTRO/CRYO SURGERY

**Bovie**



**BOVIE**  
**ELECTROSURGERY**  
**SYSTEM**  
 WITH SMOKE EVACUATION



**BOVIE**  
**SMOKE SHARK II**  
 SMOKE AND PARTICLE  
 REMOVAL



**BOVIE**  
**1250S SPECIALIST PRO**  
 HIGH FREQUENCY  
 ELECTROSURGICAL GENERATOR

**CRYOSUCCESS** SWISS MADE  
 LIQUID FREEZING



**CRYOSUCCESS**  
**LIQUID FREEZING**  
 CRYOGENIC  
 SURGICAL DEVICE

# X-RAY PROTECTION & ACCESSORIES



**UXR**  
**THYROID SHIELD**



**UXR**  
**OPEN PALM MITTS**



**UXR**  
**ADJUSTABLE APRON**

**UXR**  
**FOAM V-TROUGH**  
**POSITIONING SET**



# REHABILITATION



## LOOP ASSISI

At Home Or In-Clinic Use

- Accelerate healing in soft tissue and bone
- Decrease pain and inflammation
- Decrease or eliminate the need for pharmaceuticals and opioids

## DENTALOOP ASSISI

Smile! DentaLOOP Is Here!

- Helps reduce oral and dental pain and inflammation



## LOOP LOUNGE ASSISI

Total Body Treatment For Dogs And Cats

- Three pad sizes
- Removable waterproof washable liner
- Rechargeable system designed to deliver 6,000 nose to tail tPEMF treatments

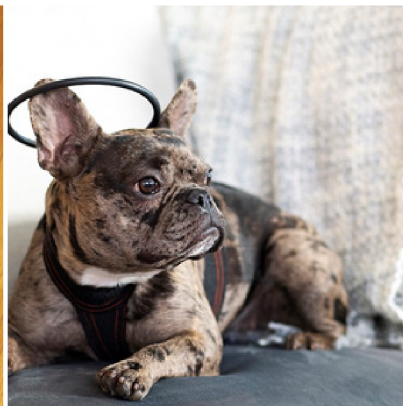

## CALMER CANINE ASSISI

A Drug-Free Solution To Canine Separation Anxiety

- Significantly reduces the signs of CSA
- Improves the quality of life
- Long-lasting results
- May also help with other anxieties



## UNDERWATER TREADMILL PHYSIO-TECH

Physiotherapy For Dogs

- Joint-gentle exercise therapy is the number 1 topic in dog treatment
- Gentle upbuilding of muscles
- For rehabilitation, sport, breeding, prevention & aftercare

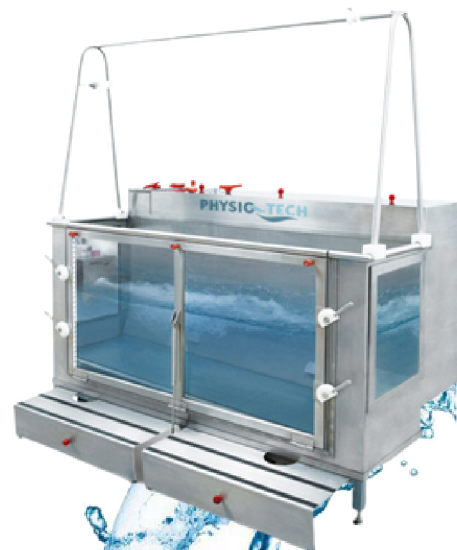



# BRACES



Available  
in a variety  
of sizes



**BALTO JUMP**  
KNEE  
BRACE



**BALTO LIGATEK**  
ADJUSTABLE HINGED  
KNEE BRACE



**BALTO HOCK**  
HOCK  
BRACE



**BALTO FLEXOR**  
ADJUSTABLE HOCK  
BRACE



**BALTO SPLINT**  
CARPAL/TARSAL  
LAXITY SPLINT



**BALTO BONE**  
FRACTURE  
BRACE



**BALTO PULL**  
BRACE FOR HYPERFLEXION  
PHALANGES



**BALTO SOFT**  
ELBOW  
BRACE



**BALTO SOFT PLUS**  
DOUBLE ELBOW  
BRACE



**BALTO LUX**  
SHOULDER  
BRACE



**BALTO JOINT**  
CARPAL  
COMPRESSION BAND



**BALTO NECK**  
RIGID  
NECK BRACE



**BALTO NECK ECO**  
E-COLLAR  
ALTERNATIVE



**BALTO UP**  
REAR HARNESS  
SUPPORT



**BALTO LIFE**  
HIP DYSPLASIA  
BRACE



**BALTO BODY LIFT**  
BODY HARNESS  
WITH HANDLES

# TUBS, TABLE & SCALES



**MIDMARK**  
**MOBILE ELECTRIC**  
**LIFT TABLE**  
MULTI-PURPOSE TABLE



**MIDMARK**  
**FOLD-DOWN**  
**WALL MOUNT**  
EXAM TABLE



**MIDMARK**  
**FOLD-UP**  
**WALL MOUNT**  
EXAM TABLE



**MIDMARK**  
**FLAT-TOP**  
DENTAL/SURGERY TABLE  
ADJUSTABLE HYDRAULIC



**MIDMARK**  
**V-TOP**  
SURGERY TABLE  
ADJUSTABLE HYDRAULIC



**MIDMARK**  
**WET TREATMENT TABLE**  
BEST-IN-CLASS DESIGN  
CUSTOMIZABLE CONFIGURATIONS



**BRECKNELL**  
**PS500**  
SCALE



**BRECKNELL**  
**MS-15**  
SCALE

# CAGES & BOARDING

**SHOR-LINE**<sup>®</sup>  
now a part of midmark

Custom solutions configured to your exact needs!



**SHOR-LINE**  
STAINLESS STEEL  
CAGES

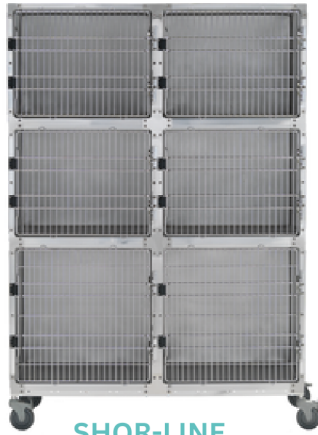

**SHOR-LINE**  
STAINLESS STEEL  
CAGE ASSEMBLIES



**SHOR-LINE**  
GLASS BACK  
CAGES



**SHOR-LINE**  
STAINLESS STEEL  
SINGLE KENNELS



**SHOR-LINE**  
FRONT-TO-BACK  
KENNEL



Minimize fear, anxiety and stress for your furry guests

**MIDMARK**  
CANINE QUIET  
COTTAGES



**SHOR-LINE**  
STAINLESS STEEL  
CAT SUITES



**SHOR-LINE**  
FELINE COMFORT  
SUITES



UNIQUE  
VIEWING DOME

**SHOR-LINE**  
CAT PLAY AND  
SLEEP



Leading Veterinary Imaging & Equipment Solutions Provider in Canada

SINCE 1949

514-695-4114  
1-877-440-4494  
info@uxr.ca  
UXR.ca